

HUSBAND'S NAME Daniel Brown
 When Born _____ Where _____
 Christened _____ Where _____
 When Died _____ Where _____
 When Buried _____ Where _____
 When Married _____ Where _____
 Other Wives (if any) _____
 Number (1) (2) etc. _____
 His Father _____ His Mother's Maiden Name _____

(Husband's Full Name) _____
 (Wife's Maiden Name) _____

This information obtained from Obit Museum

WIFE'S MAIDEN NAME Frances Gladden
 When Born 9 Dec. 1859 Where Dewitt, Chester Co.
 Christened _____ Where _____
 When Died 23 June 1938 Where Mitford
 When Buried _____ Where Ebenezer Meth Cem.
 Other Husb. (if any) _____
 Number (1) (2) etc. _____
 Her Father John B. Gladden Her Mother's Maiden Name Amanda Brown

Date _____
 Compiler _____
 Address _____
 City _____ State _____

Mitford
Jacksonville
Fla.

Male or Female	CHILDREN (Arrange in order of birth)	WHEN BORN			WHERE BORN		State or Country	WHEN DIED*			Married
		Day	Month	Year	Town or Place	County		Day	Month	Year	
F	1 <u>Brown</u>										Date _____ To <u>O. L. Keller</u>
	2 <u>J. O. Brown</u>										Date _____ To _____
	3										Date _____ To _____
	4										Date _____ To _____
	5										Date _____ To _____
	6										Date _____ To _____
	7										Date _____ To _____
	8										Date _____ To _____
	9										Date _____ To _____
	10										Date _____ To _____
	11										Date _____ To _____
	12										Date _____ To _____
	13										Date _____ To _____
	14										Date _____ To _____

Family Group Sheet, Form F3
 The Everton Publishers, P.O. Box 386, Logan, Utah 84321
 *If burial date is known on children and not death date, write burial date, prefix (bur). Use reverse side for additional information.

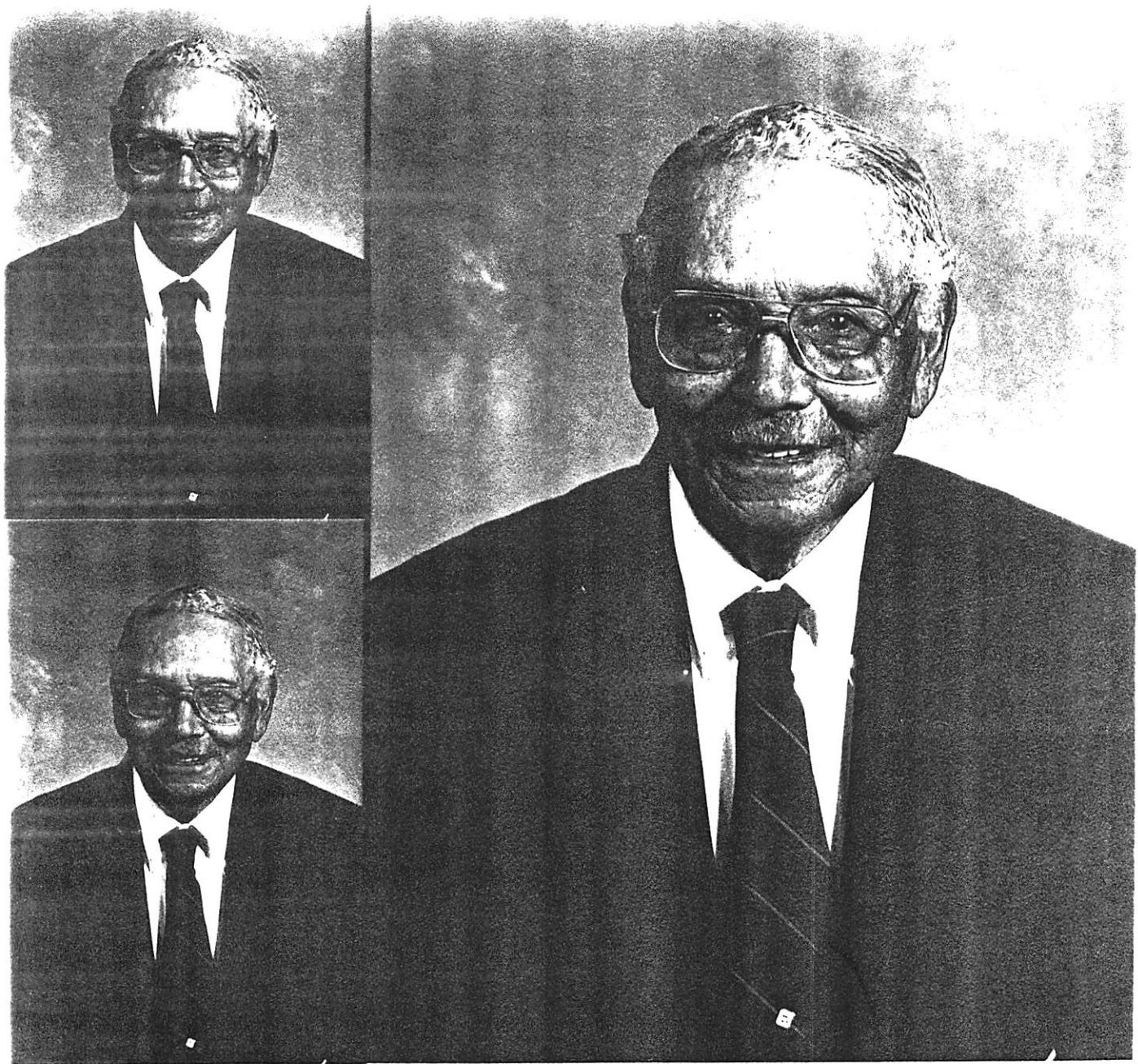

Willie Brown, lives in Camp Welfare Rd.
Area
son of Daniel Brown
Cousin of James L. Brown
from Charlotte

long lost cousins reunited

Michaela Brown's grandfather
Camp Welfare Area